



**University of  
Sunderland**

Hutchinson, James (2019) James Hutchinson Art 2019. In: European Symposium on Additive Manufacturing, June 26-28 2019, Ecole Centrale Supelec France.

Downloaded from: <http://sure.sunderland.ac.uk/id/eprint/11312/>

#### **Usage guidelines**

Please refer to the usage guidelines at <http://sure.sunderland.ac.uk/policies.html> or alternatively contact [sure@sunderland.ac.uk](mailto:sure@sunderland.ac.uk).

# James Hutchinson

<https://www.instagram.com/as0jhu/>

<https://sketchfab.com/as0jhu>

<https://vimeo.com/user3600350>

<http://www.spacesocialspace.co.uk/JHsss.html>

<http://www.jameshutchinson.org>

<http://www.cornerhousepublications.org/catalogue/artists/james-hutchinson/>

<https://www.facebook.com/james.hutchinson.7524>

<http://www.jameshutchinson.org>

Twitter - **@jahutchinson**

<http://mixlr.com/handmsound/>

<https://soundcloud.com/user-173048853>

**2019**

**Bridge234 MASS**

**Hole sausage**

**Eagle hole in one**

**Pixilated eggs Portrait of an egg**



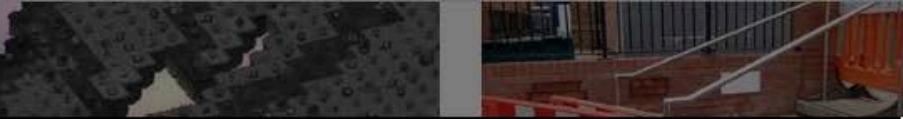

**Leonado Objects Winter gardens museum**

**MASS**



 **as0jhu**  
Breeze Creatives

@sunderlandfineart  
 @shaunprojectspace  
 @sunderlandcreative @sunderlanduni  
 @as0jhu @ralfbroeg @marcia.ley  
 @michaeldaglish @clickastly  
 @walterandedith @lothargoetz  
 @kevinpetrieartist @alison.\_diamond  
 @bowes.graham @peterwolland  
 @collier6654 @as0jhu  
 @peter.mcardle2014  
 @crazyladyblues @wastedelegance  
 @rebeccakahcarol @rebeccamarrsfineart  
 @artist.kerribradley @lizzyhannan  
 @beigcontnt @jasonlundart  
 @rubinartist #shaunprojectspace  
<https://issuu.com/jameshutchinson9/docs/mass/a/184836>

Liked by [richard\\_oliver\\_artist](#) and  
**26 others**  
 MAY 22

Add a comment... Post



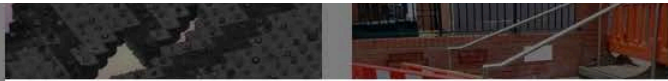

as0jhu  
Breeze Creatives

as0jhu  
'UNTITLED BRIDGE 234' @as0jhu  
#MASSISOVER  
Bamburgh House, Market Street East,  
Newcastle Upon Tyne, NE1 6BH #MA  
#fineart #MASS @Breezcreatives  
#level1 #bamburghhouse  
#newcastleuponTyne #Breezcreatives  
@thelateshows  
MASS Features works by  
Ralf Broeg, Lothar Goetz, Kevin Petrie,  
Marcia Todman, Michael Daglish,  
Graham Mitchinson, Alison Diamond,  
Graham Bowes, Hannah Gawne, Peter  
Wolland, Mike Collier and James  
Hutchinson. Alongside University of  
Sunderland MA Fine art students Kerri  
Bradley, Elizabeth Griffiths, Elizabeth  
Hannan, Alice Anne Hogg, Allyson  
Linda Jackson, Rebecca Jones.



74 views

MAY 24

Add a comment...

Post

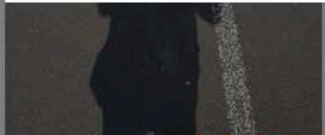



**as0jhu**  
Whitley Bay

**as0jhu** Sausage: hole in one  
#as0jhu  
#Like  
Triangles: 52k  
Vertices: 26k  
Sausage: hole in one. No plinth vertical  
Published 2 days ago  
Mar. 9th 2019  
#Art & Abstract  
#Food & Drink  
#hole  
#sausage  
#james\_hutchinson

<https://sketchfab.com/3d-models/sausage-hole-in-one-22fd6bf192f941209f14f0de51e27922>

14w

♥ Comment Share Bookmark

Liked by **cartography\_for\_girls** and **22 others**

MARCH 10

Add a comment... **Post**







**as0jhu**  
Whitley Bay

**as0jhu** #eagle\_hole\_in\_one  
#james\_hutchinson #3d\_glitch  
#oliverlaric #3dscans #meshmixer  
#sketchfab <https://skfb.ly/6HsqN>

17w

**helenaswatton** as0jhu - Birdie,  
one under par!

17w 2 likes Reply

View replies (1)

**bepighiotti**

12w 1 like Reply

Liked by **richard\_oliver\_artist** and  
37 others

FEBRUARY 15

Add a comment... Post



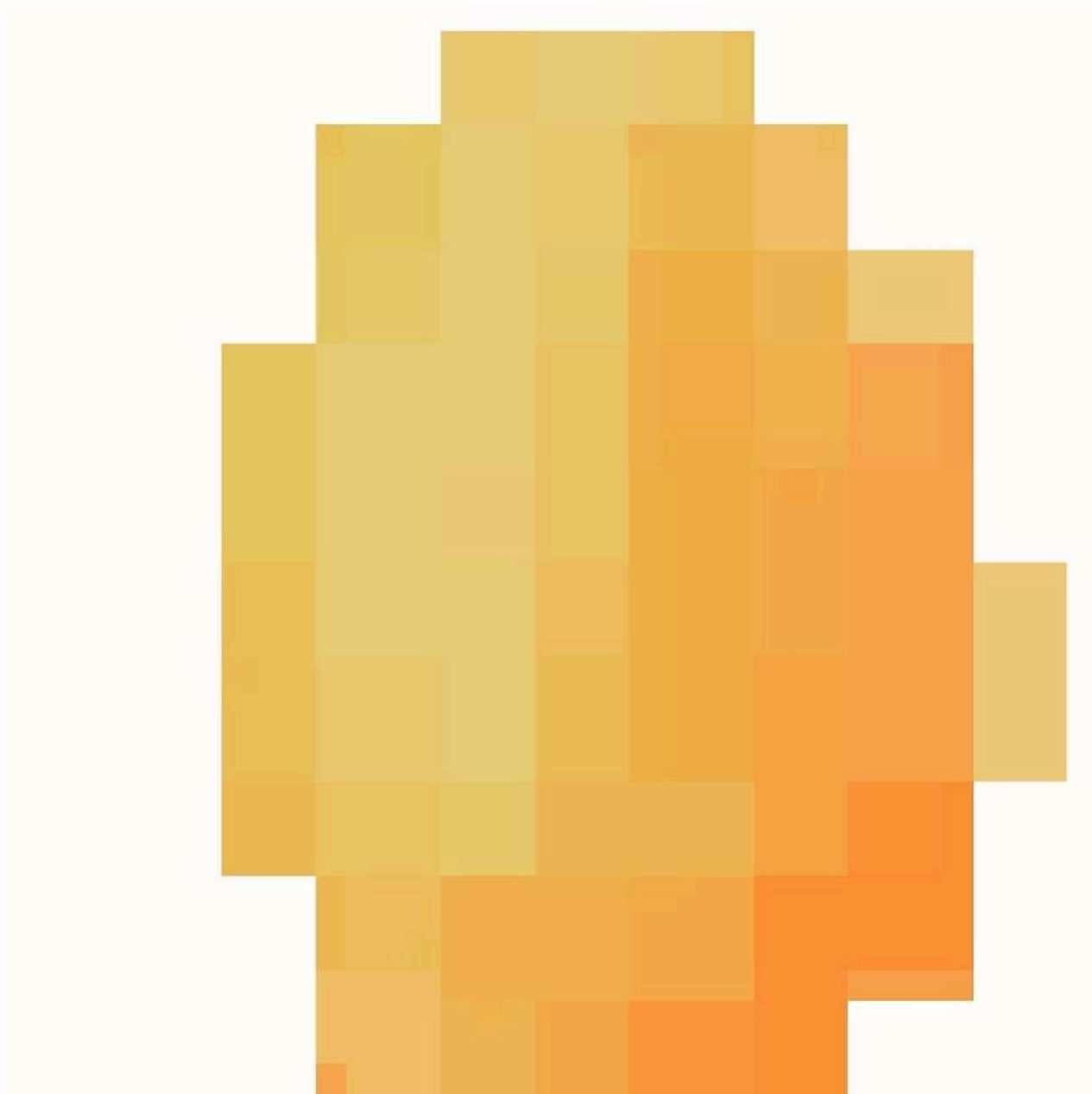

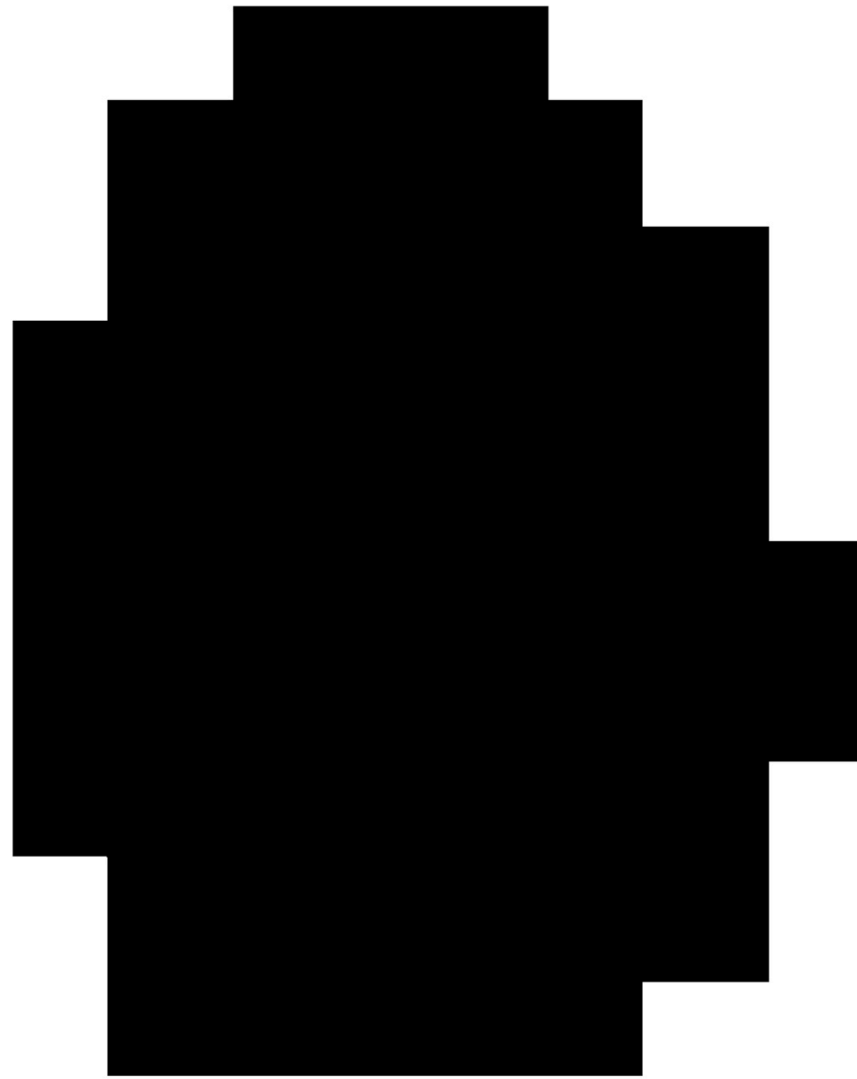

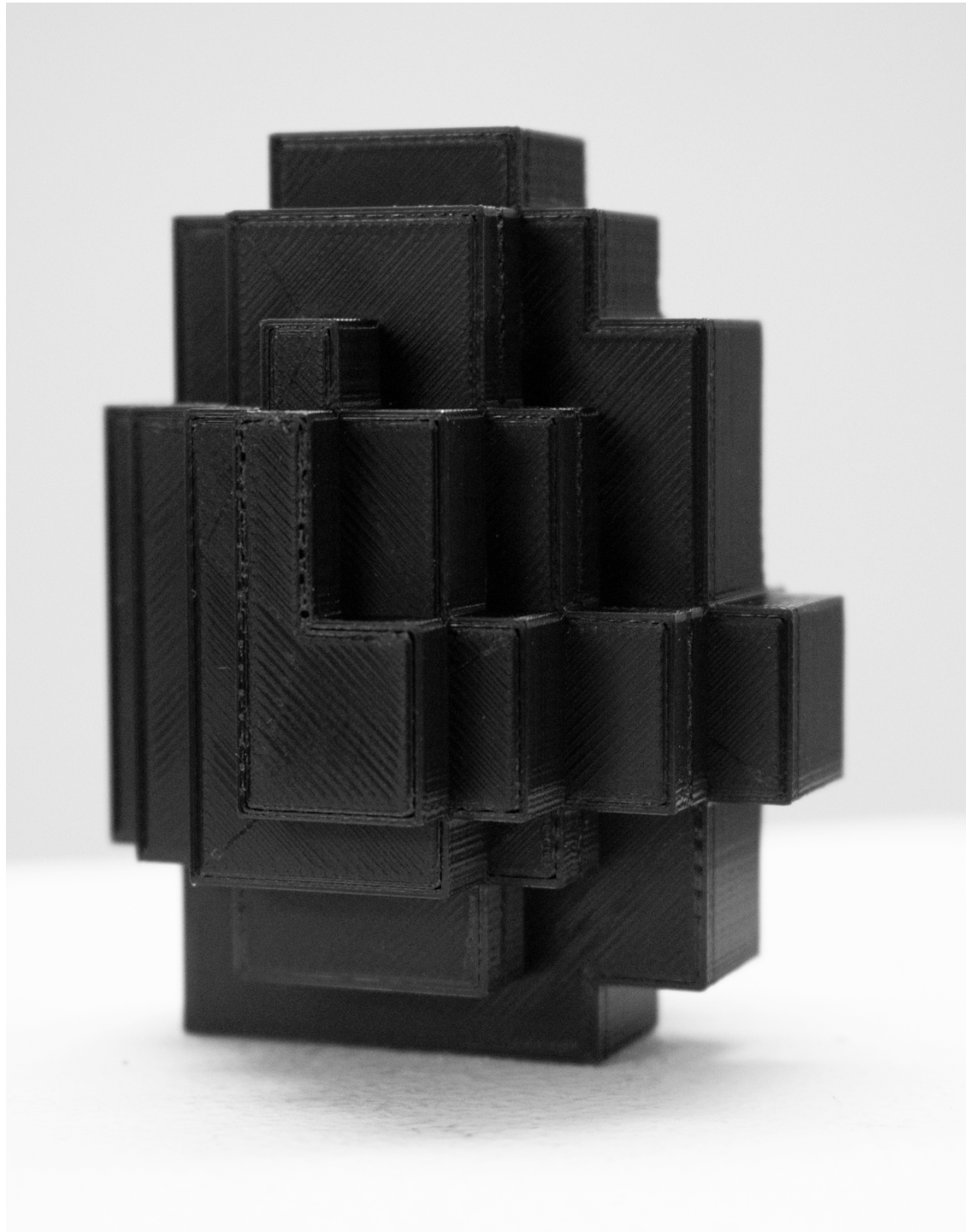











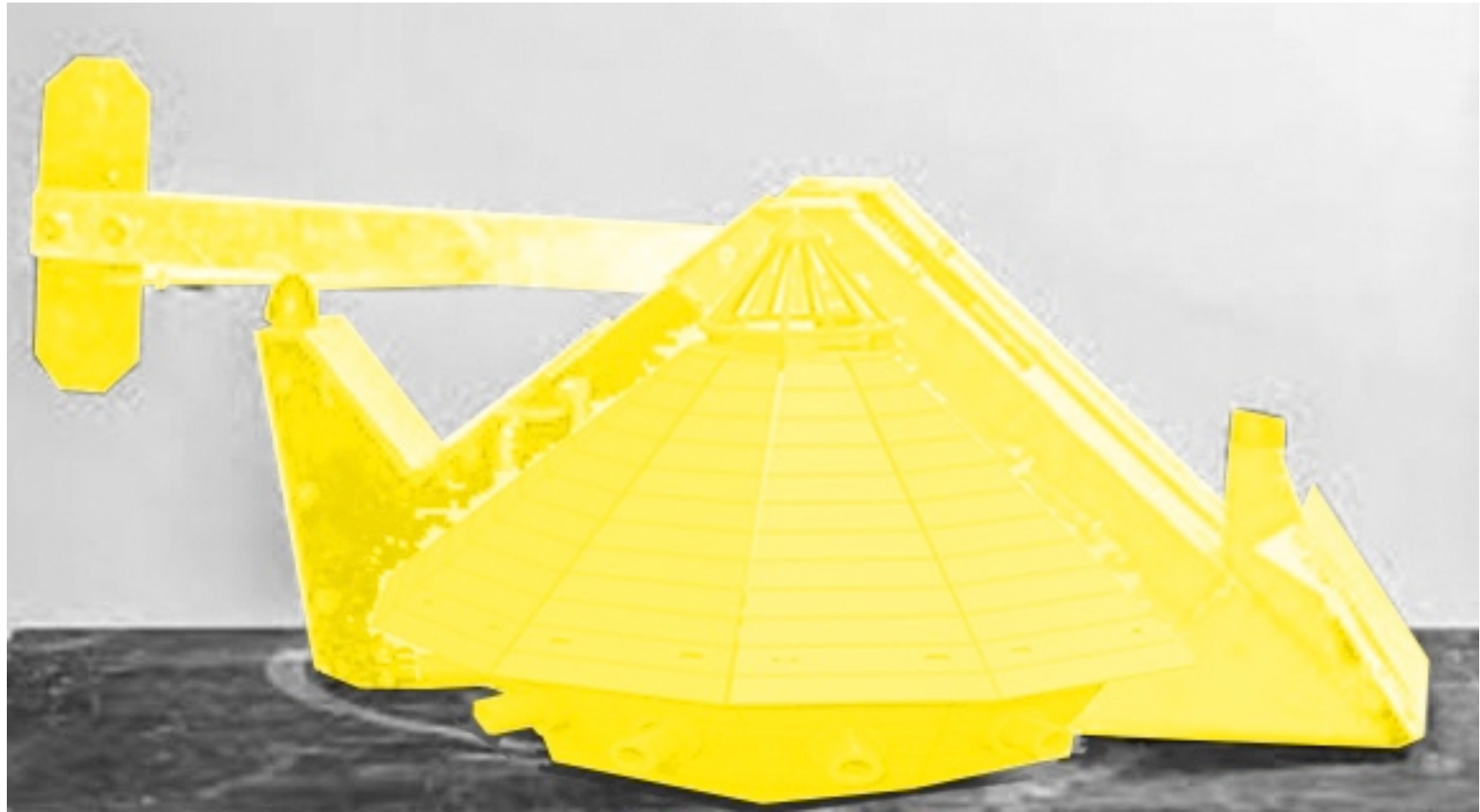













 **as0jhu**  
Sunderland Museum & Winter Gardens

 **as0jhu** Installing Leonardo Objects today in the Sunderland Museum and Winter Gardens. Containing works by MA Fine Art and Design Staff and Students from the University of Sunderland.  
[@sunderlandfineart](#)  
[@shaunprojectspace](#)  
[@sunderlandcreative](#) [@sunderlanduni](#)  
[@fablabsund](#)  
Students  
From MA Fine Art  
Allyson Jackson  
Sue Loughlin  
From MA Design  
Niyla Claire Javaid  
Heather Chambers  
Sarah Dunn  
Jonathan Connor

 Liked by [sunderlandfineart](#) and 30 others

JANUARY 22

Add a comment... [Post](#)



**as0jhu**  
Sunderland Museum & Winter Gardens

**as0jhu Leonardo Objects**  
@sunderlandmuseum extended Dunhill  
May 28 2019 Sunderland Museum and  
Winter Gardens. Containing works by  
MA Fine Art and Design Staff and  
Students from the University of  
Sunderland.  
@sunderlandfineart  
@shaunprojectspace  
@sunderlandcreative @sunderlanduni

Liked by cartography\_for\_girls and  
23 others  
MAY 8

Add a comment... [Post](#)

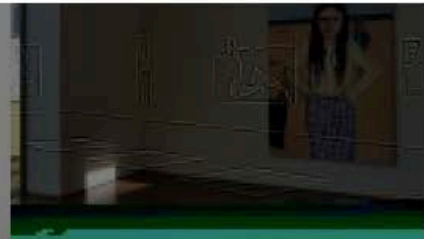

**2018**

**8x3+2 Showcase**

**J everything**

**clay cage Sphinx**

**All Bags are art & Bagist sailboat performance 5 years Gallery**

**Bagman**

**Fabricated Queens Hall Hexham**

**1x1=1+1 Clay cage**

**Mars8 expanding foam glitch**

**Re:Print: book launch**

**Spearbearer and Venus Remix**



**as0jhu**  
Priestman Building



**as0jhu** #3x8+2ii #james\_hutchinson  
@as0jhu #thenewbridge #showcase  
@fablabsund  
@sunderlandfineart  
@sunderlandcreative with thanks to  
@graham\_mitchinson 2018

25w



Liked by **richard\_oliver\_artist** and  
**22 others**

DECEMBER 22, 2018

Add a comment...

Post





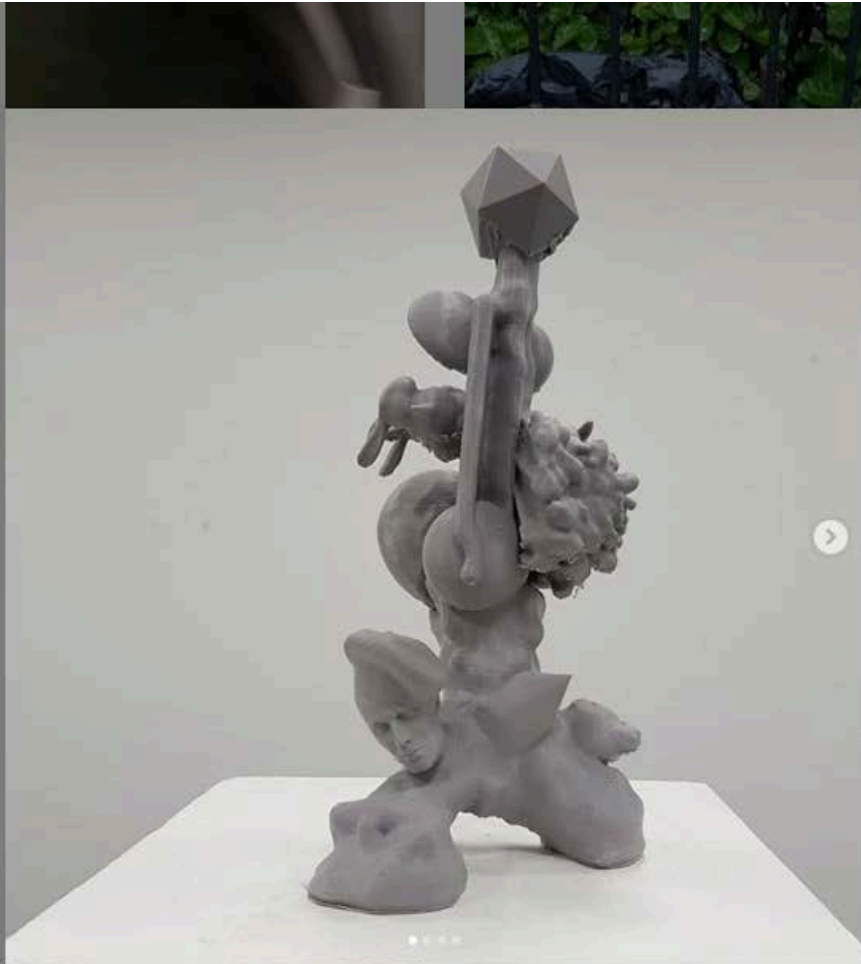

**as0jhu**  
Priestman Building



**as0jhu**  
#idontthinkmyfingerswilleverbethesam  
eafterremovingthesupportfromthisbea  
uty #3dprinting #3d\_glitch #3dprintfun  
#meshmixer #iscan  
#stage1fineartdigital #sps  
@shaunprojectspace @fablabsund  
@sunderlandfineart  
#3dprintedinsunderland

27w



Liked by richard\_oliver\_artist and  
37 others

DECEMBER 12, 2018

Add a comment...

Post



as0jhu  
Whitley Bay



south\_side\_dance\_school  
Отличный кадр



44w Reply



awkachile 🍌🍌



43w Reply



makeplease 🍌💜💜💜💜



37w Reply



80 views

AUGUST 14, 2018

Add a comment...

Post

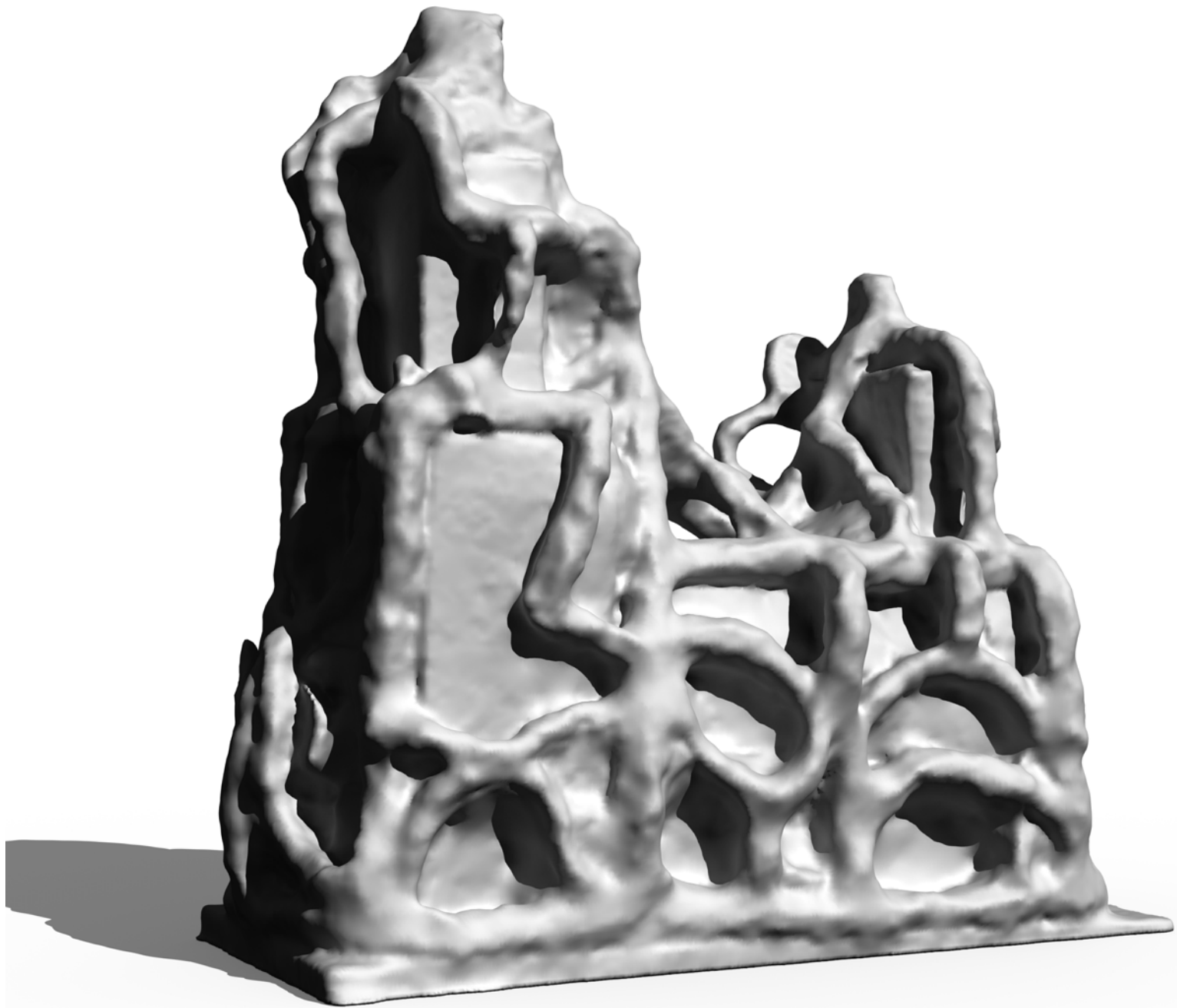

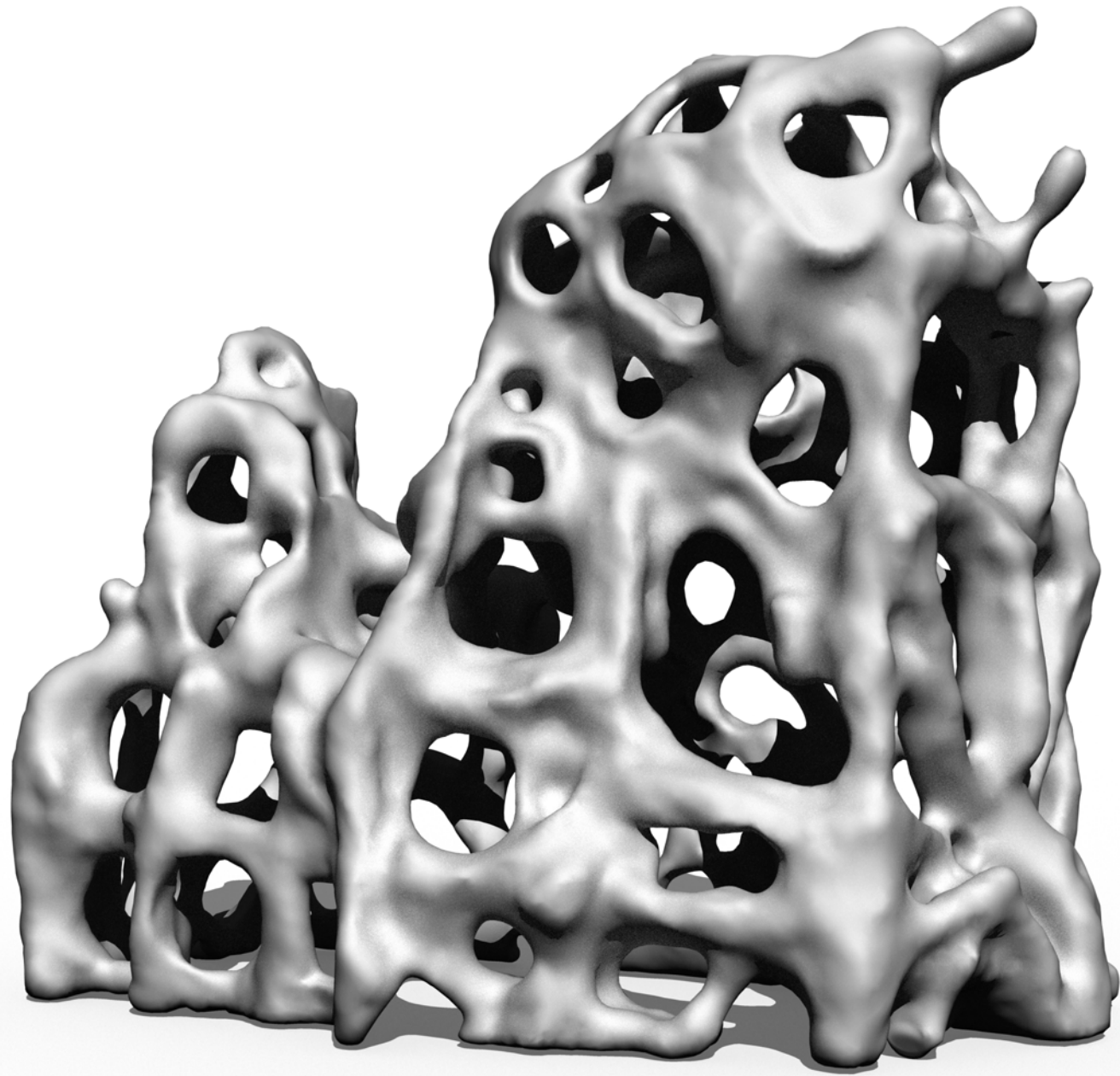

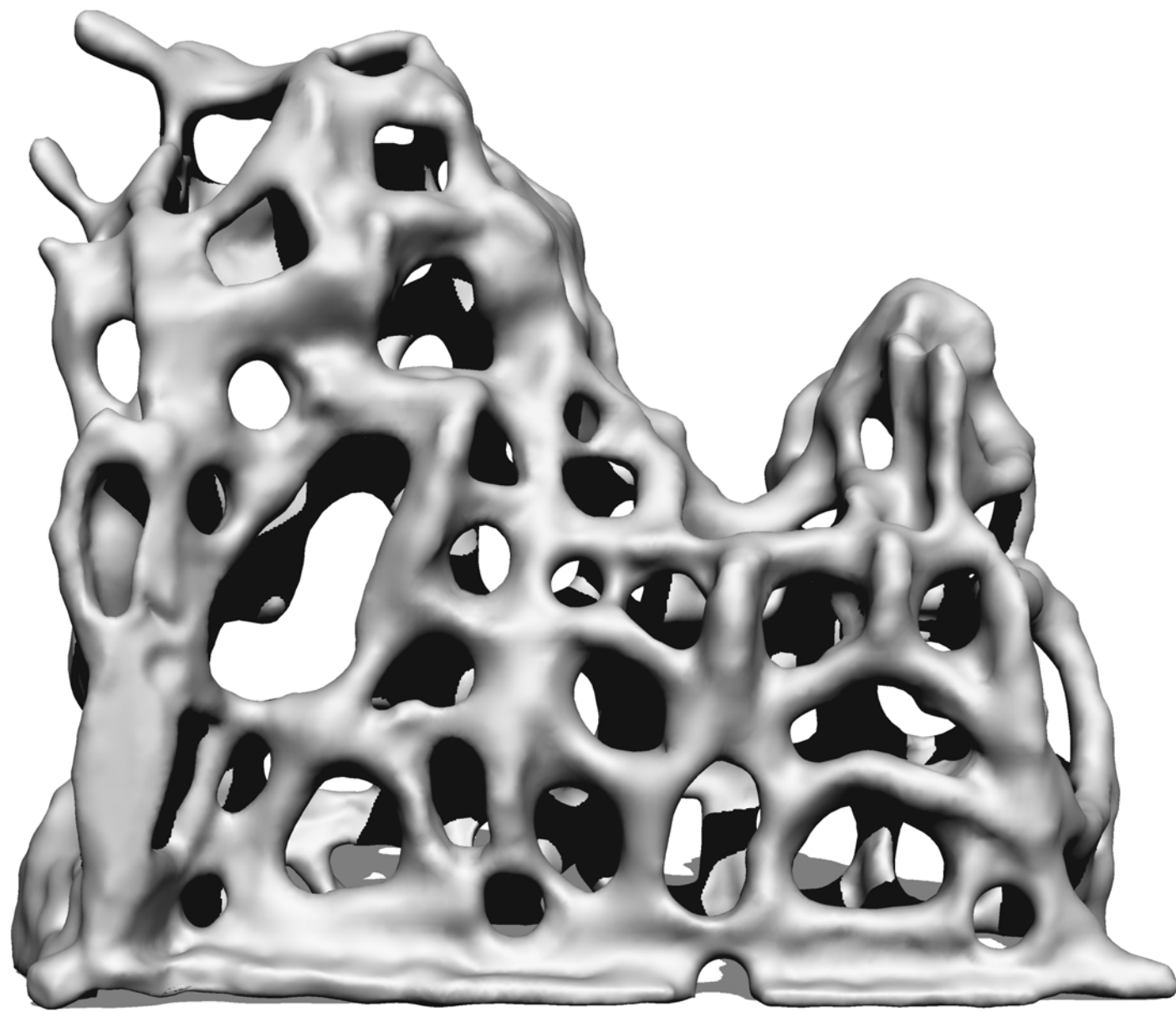

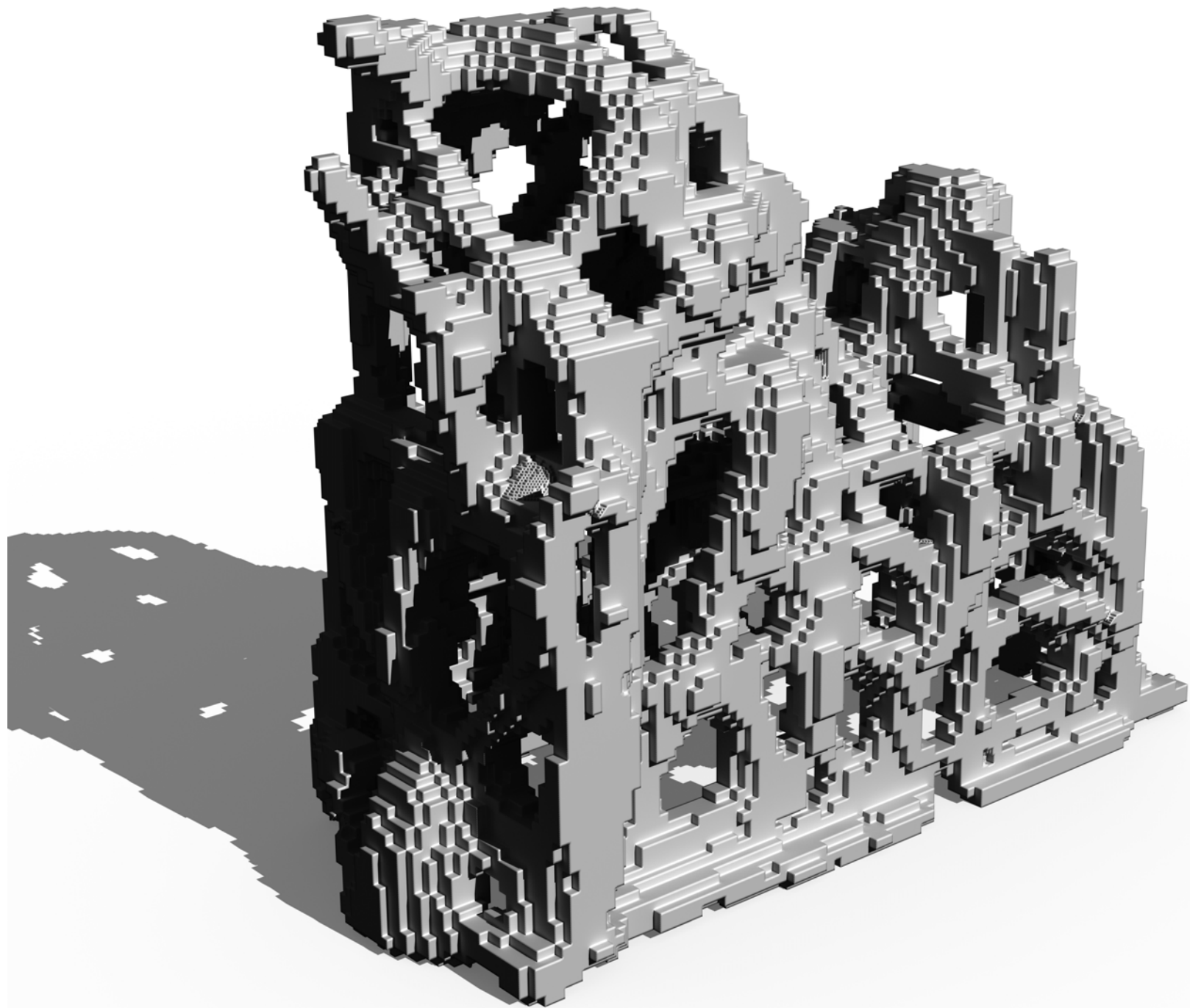

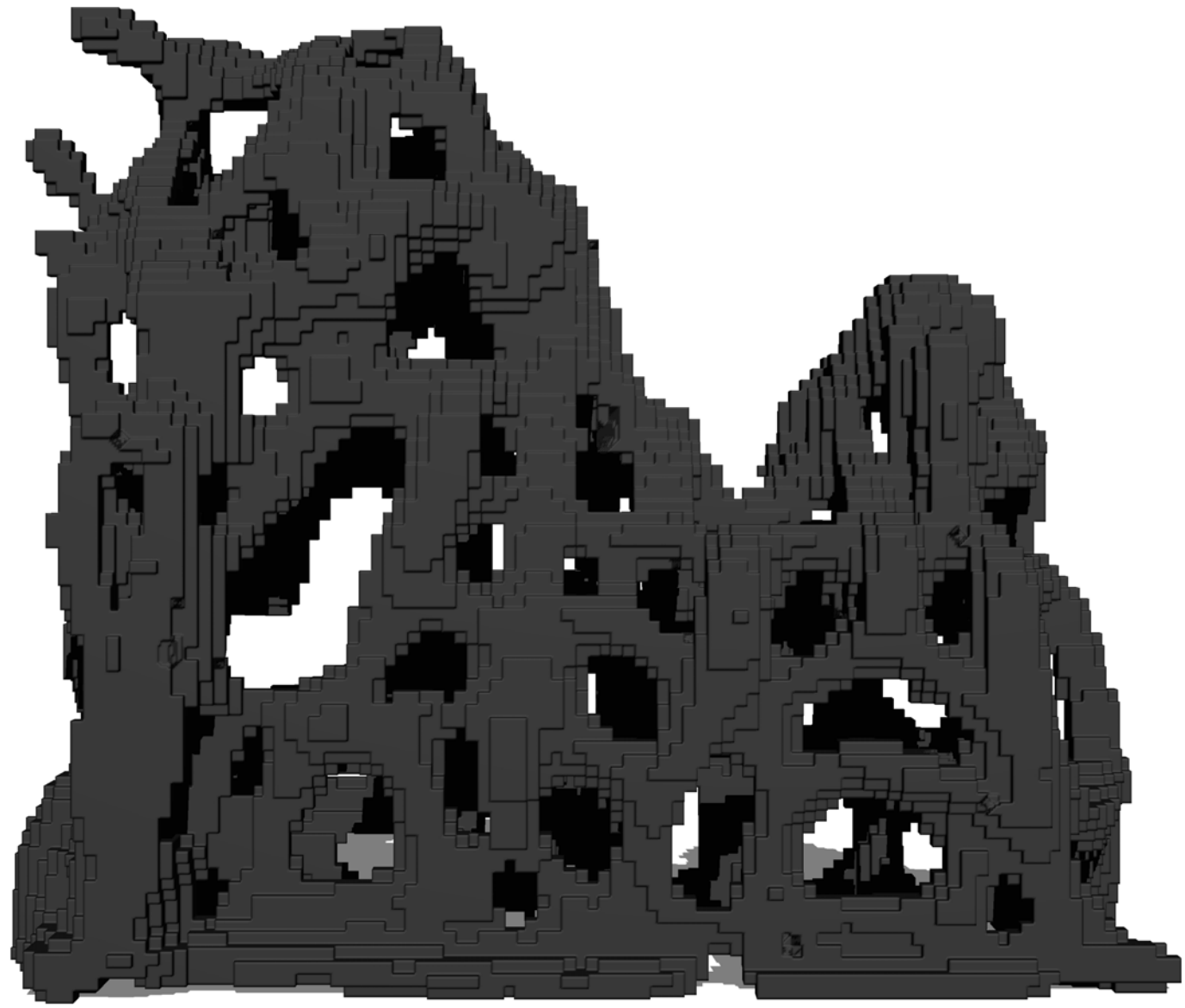







... how many do groups organise themselves  
in order. They and why must we organise our  
we have had no part in participation. I  
want to end in the promise of groups and t  
but the world is the-together. But the cor  
writing ends marks our disagreement. How  
times of Man and problems. A nothing  
Voice. Forming a decl  
... political claims. E  
... A do-good bunch. O  
... A possible and  
... anian collectivity. Work  
... a personal  
... ground. Calling for  
... a shared common  
... of assembly. Free  
... of politics itself. A perform  
... a joint enterprise  
... Call the police! A perform  
... We Them. We popula  
... so-called populism. Not to b  
... What post-utopia happiness  
... at work. Drawing out. Precar  
... of speaking. Fearlessly. Ena  
... The articulations of self-des  
... in resistance. Solidarity. Ou  
... perhaps simply. Just what is  
... a common interaction with other  
... All pr



**ALL PLASTIC BAGS ARE ART**

**[jameshutchinson.org](http://jameshutchinson.org)**





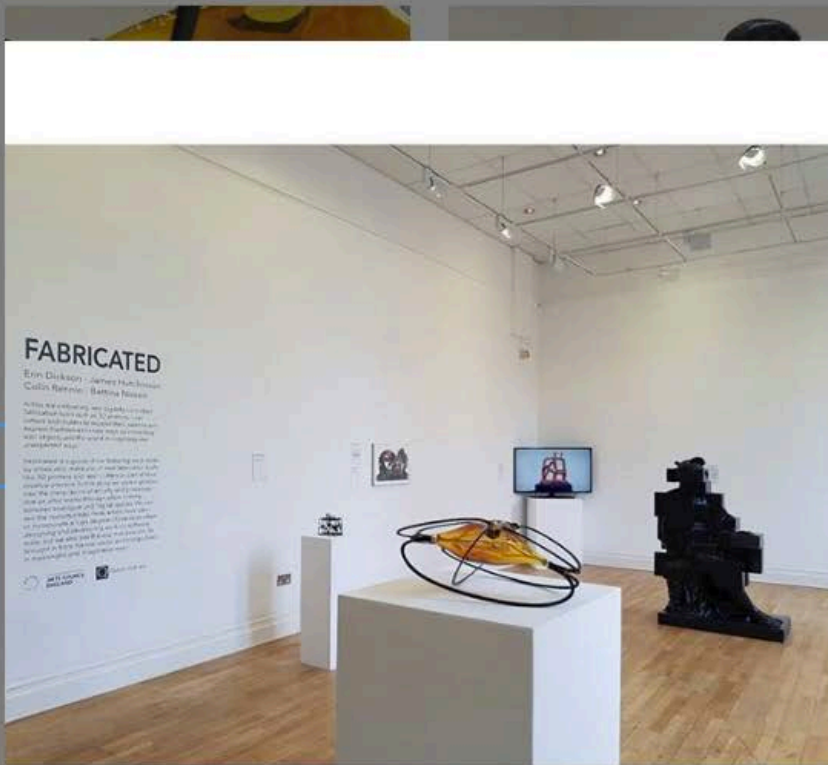

as0jhu  
Queen's Hall Arts, Hexham



as0jhu Fabricated: Last day Saturday!!! @queenshallarts @as0jhu #james\_hutchinson #mercuryremixed @erin.dickson @bettinanissan @colin\_rennie curated by @subsample Saturday 10 March - Saturday 14 April Open 10.00am-5.00pm Monday-Friday and 10.00am-4.00pm Saturday (not including Bank Holidays and Public Holidays - please check before travelling on these days)

62w



Liked by sian\_okeeffe and 8 others

APRIL 12, 2018

Add a comment...

Post

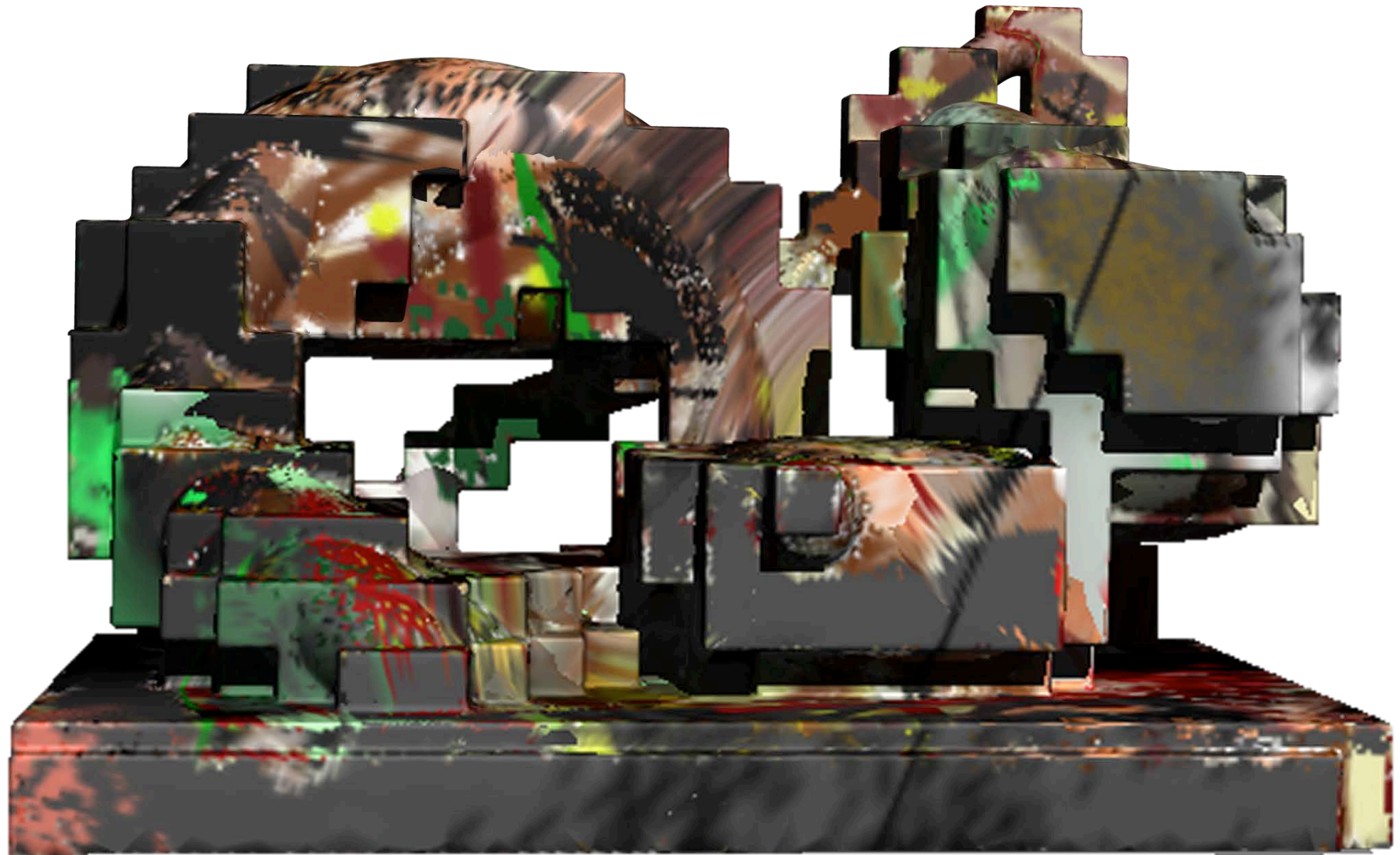

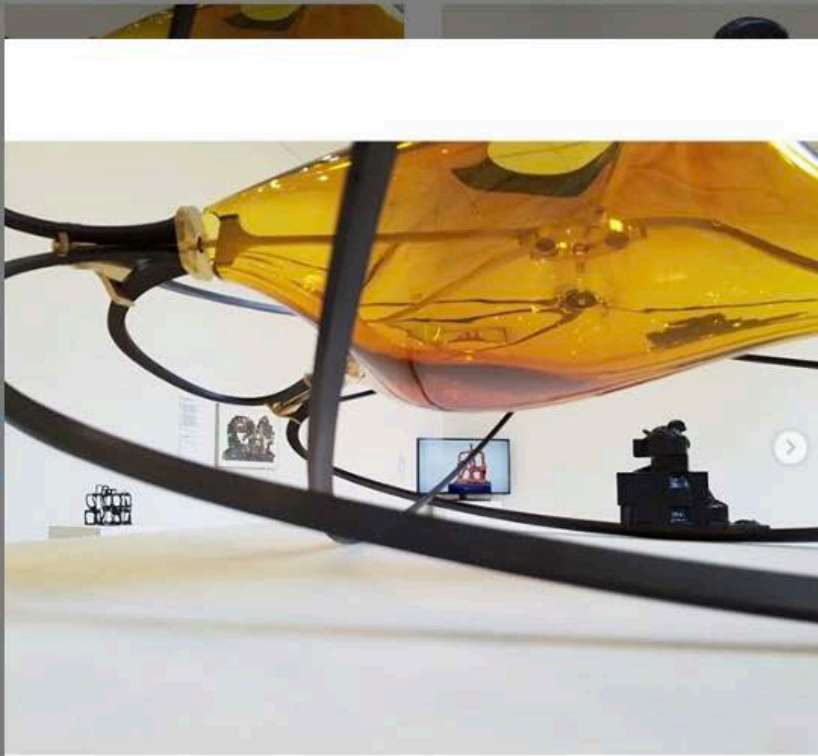

as0jhu



as0jhu Fabricated: Last day Saturday!!! @queenshallarts @as0jhu #james\_hutchinson #mercuryremixed @erin.dickson @bettinanissan @colin\_rennie curated by @subsample Saturday 10 March – Saturday 14 April Open 10.00am-5.00pm Monday-Friday and 10.00am-4.00pm Saturday (not including Bank Holidays and Public Holidays - please check before travelling on these days)

62w



Liked by sian\_okeeffe and 18 others

APRIL 12, 2018

Add a comment...

Post



**as0jhu**  
Queen's Hall Arts, Hexham



**as0jhu** Fabricated: Last day Saturday!!! @queenshallarts @as0jhu #james\_hutchinson #cc2pla #reclineblocky22 #mercuryremixed #claycagemov @erin.dickson @bettinanissan @colin\_rennie curated by @subsample Saturday 10 March - Saturday 14 April  
Open 10.00am-5.00pm Monday-Friday and 10.00am-4.00pm Saturday (not including Bank Holidays and Public Holidays - please check before travelling on these days)

62w



Liked by [alice\\_alannn39](#) and 27 others

APRIL 11, 2018

Add a comment...

Post



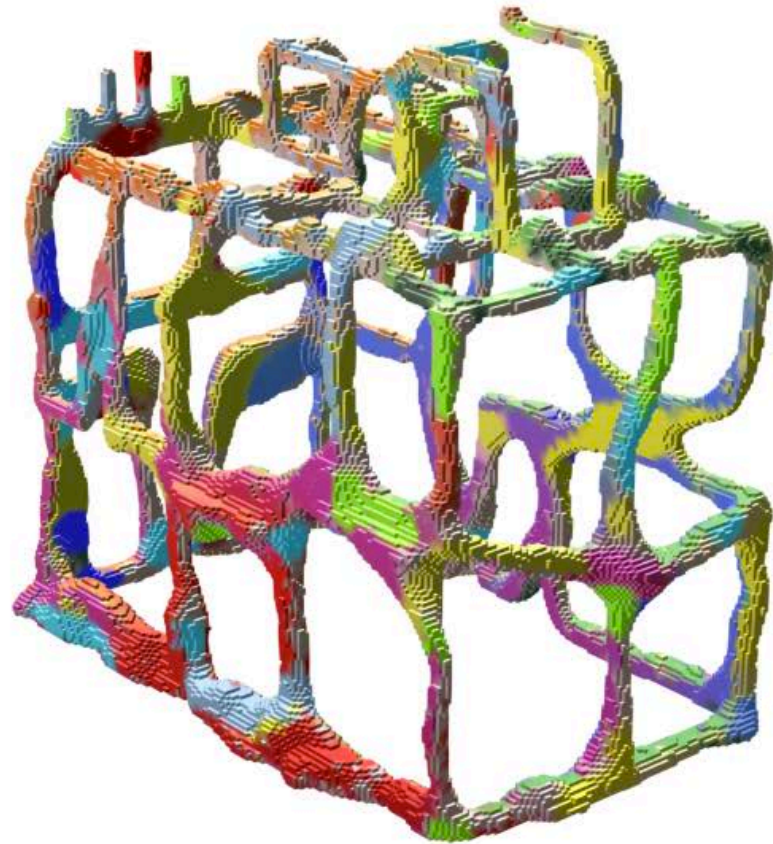



as0jhu  
Priestman Building

26 likes

8w

as0jhu 1 x 1 = 1 + 1 Priestman Gallery 13 –  
17 March 2017 MA FINE ART  
#priestmangallery #james\_hutchinson  
#jah foreground Angela Kennedy  
background

❤️ Add a comment...



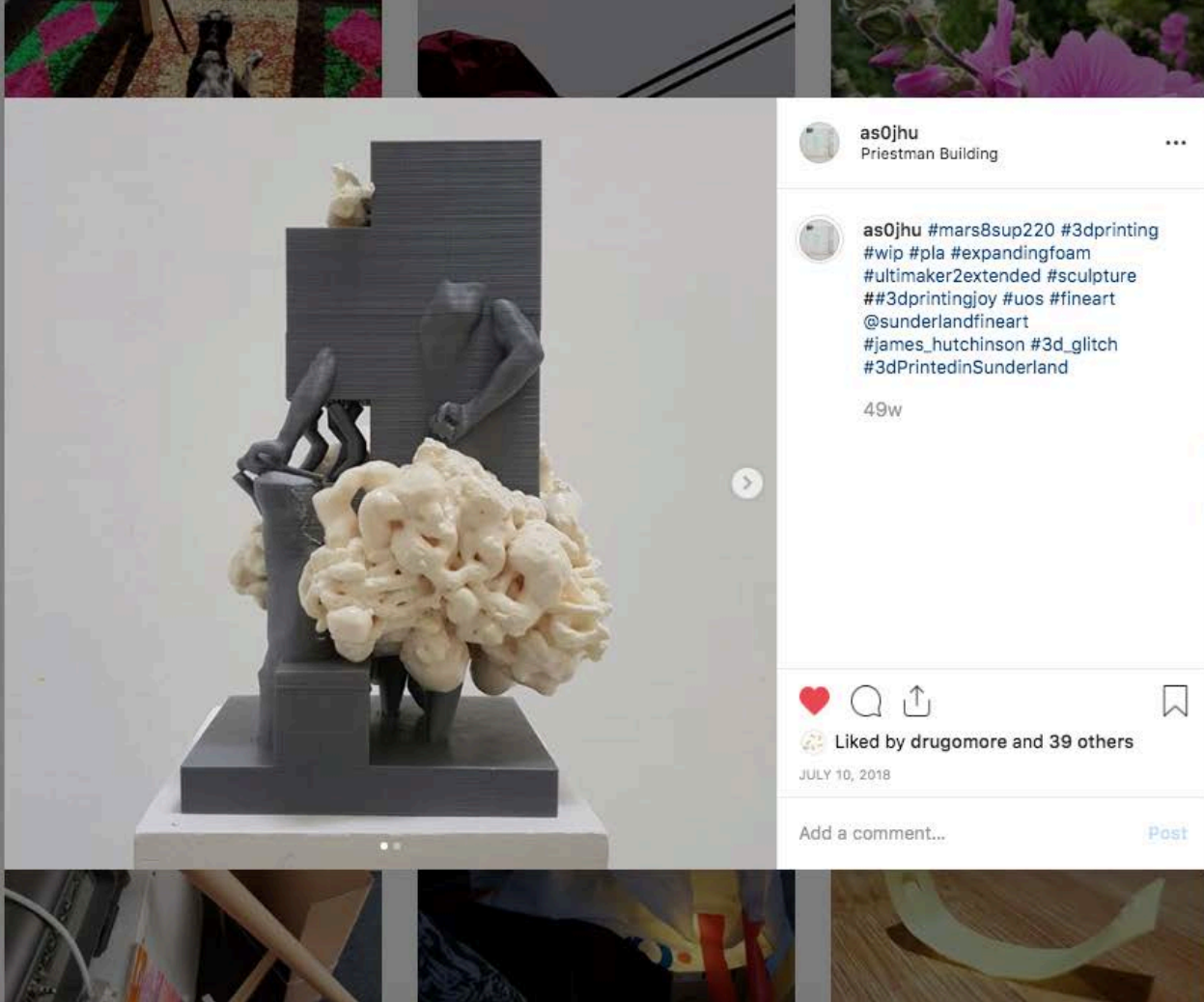

**as0jhu**  
Priestman Building



**as0jhu** #mars8sup220 #3dprinting  
#wip #pla #expandingfoam  
#ultimaker2extended #sculpture  
##3dprintingjoy #uos #fineart  
@sunderlandfineart  
#james\_hutchinson #3d\_glitch  
#3dPrintedinSunderland

49w



Liked by drugomore and 39 others

JULY 10, 2018

Add a comment...

Post

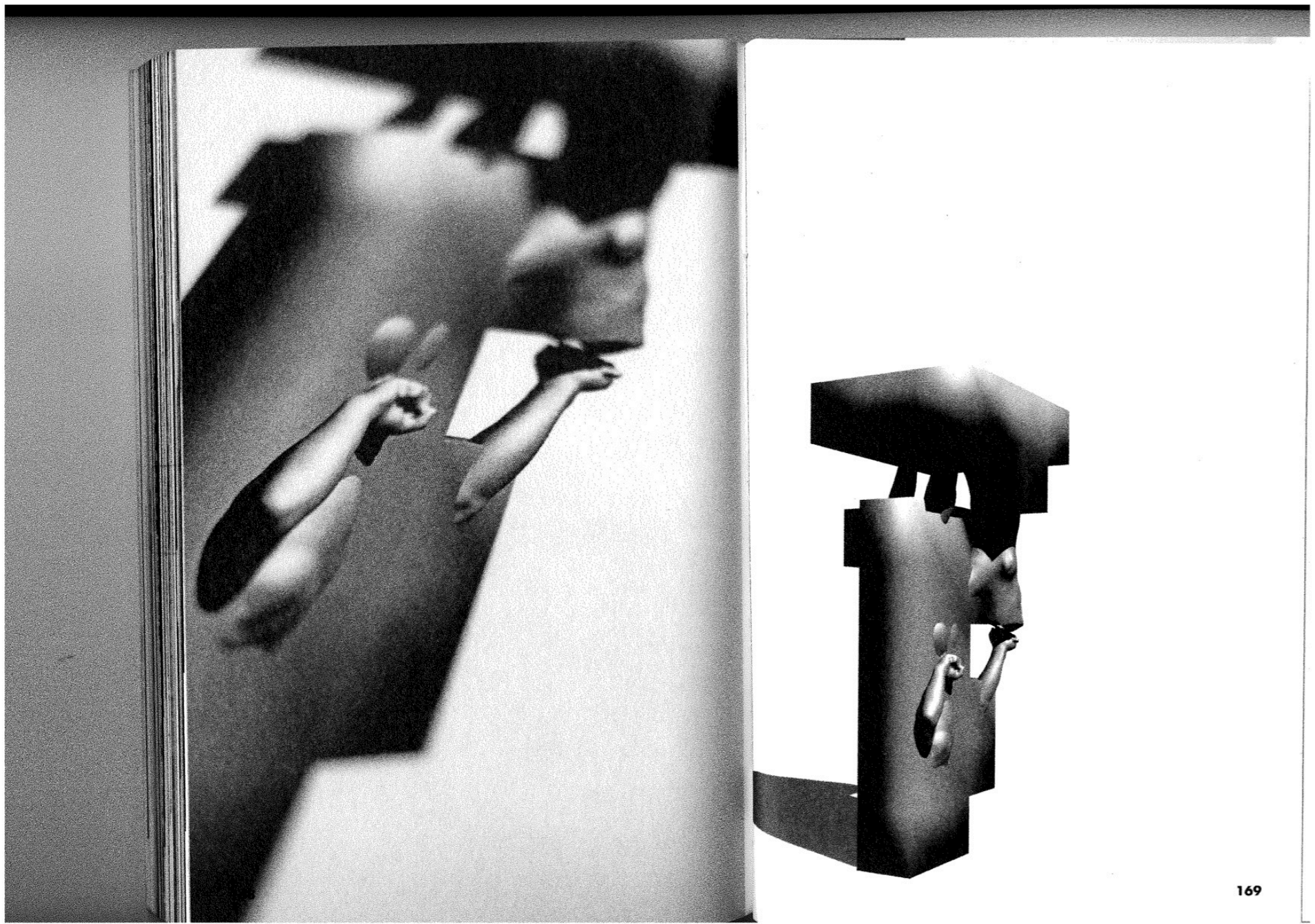



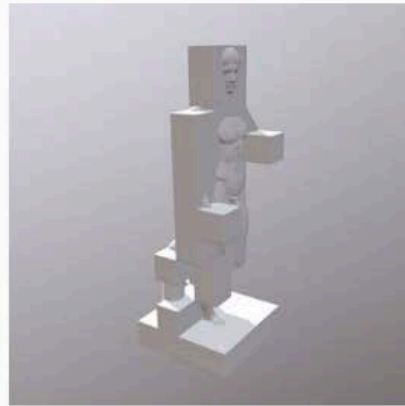
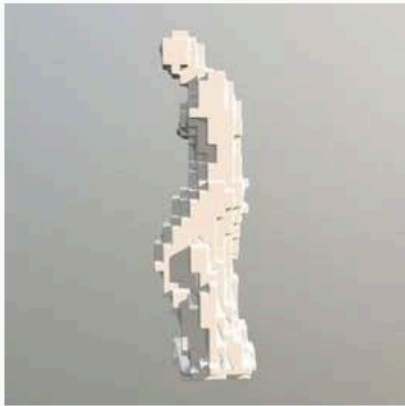



[Hunter and his dog remixed https://sketchfab.com/as0jhu](https://sketchfab.com/as0jhu)

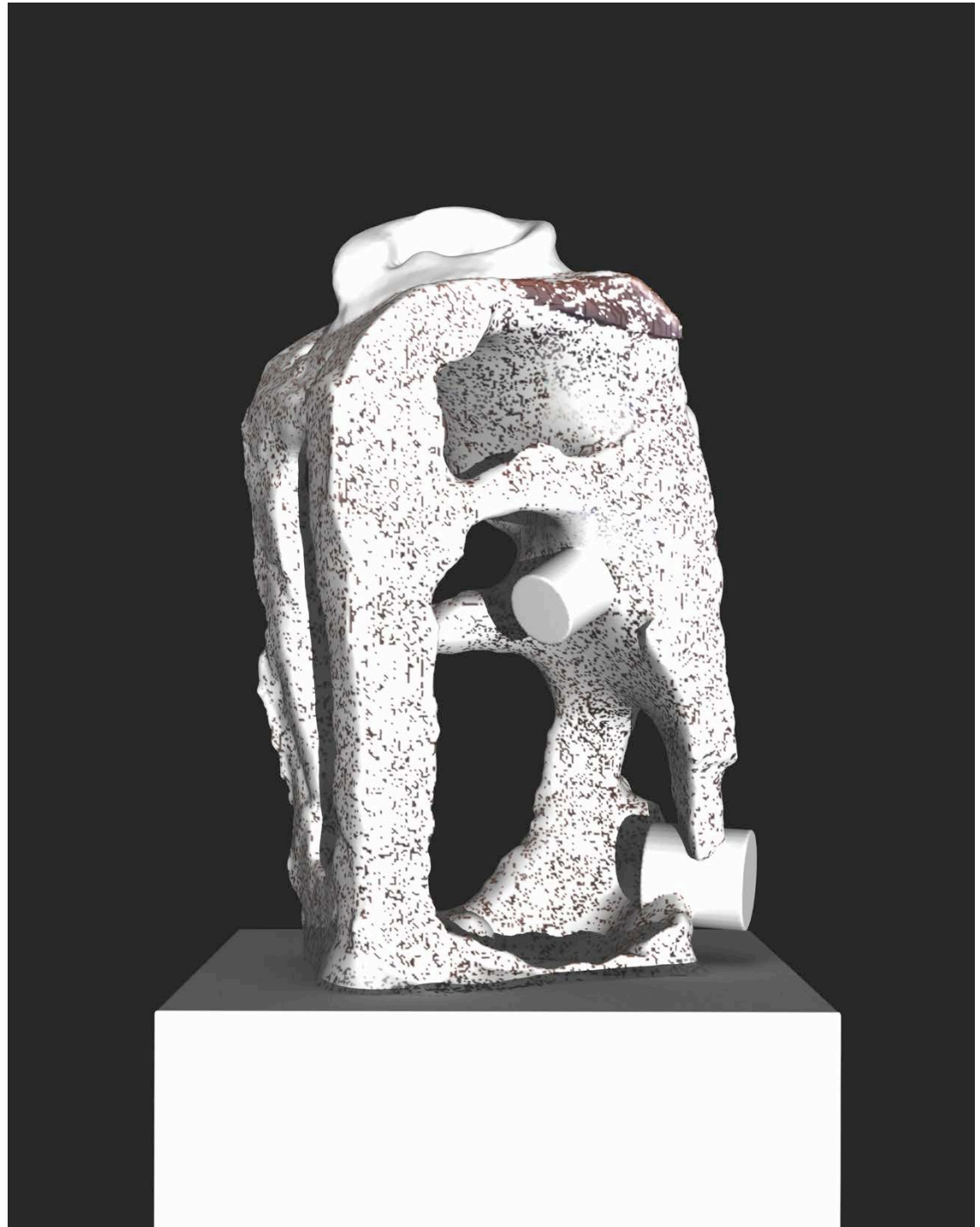

[Dog food clay ears https://  
sketchfab.com/models/  
1e87656d0378468ea856de1442b84631](https://sketchfab.com/models/1e87656d0378468ea856de1442b84631)



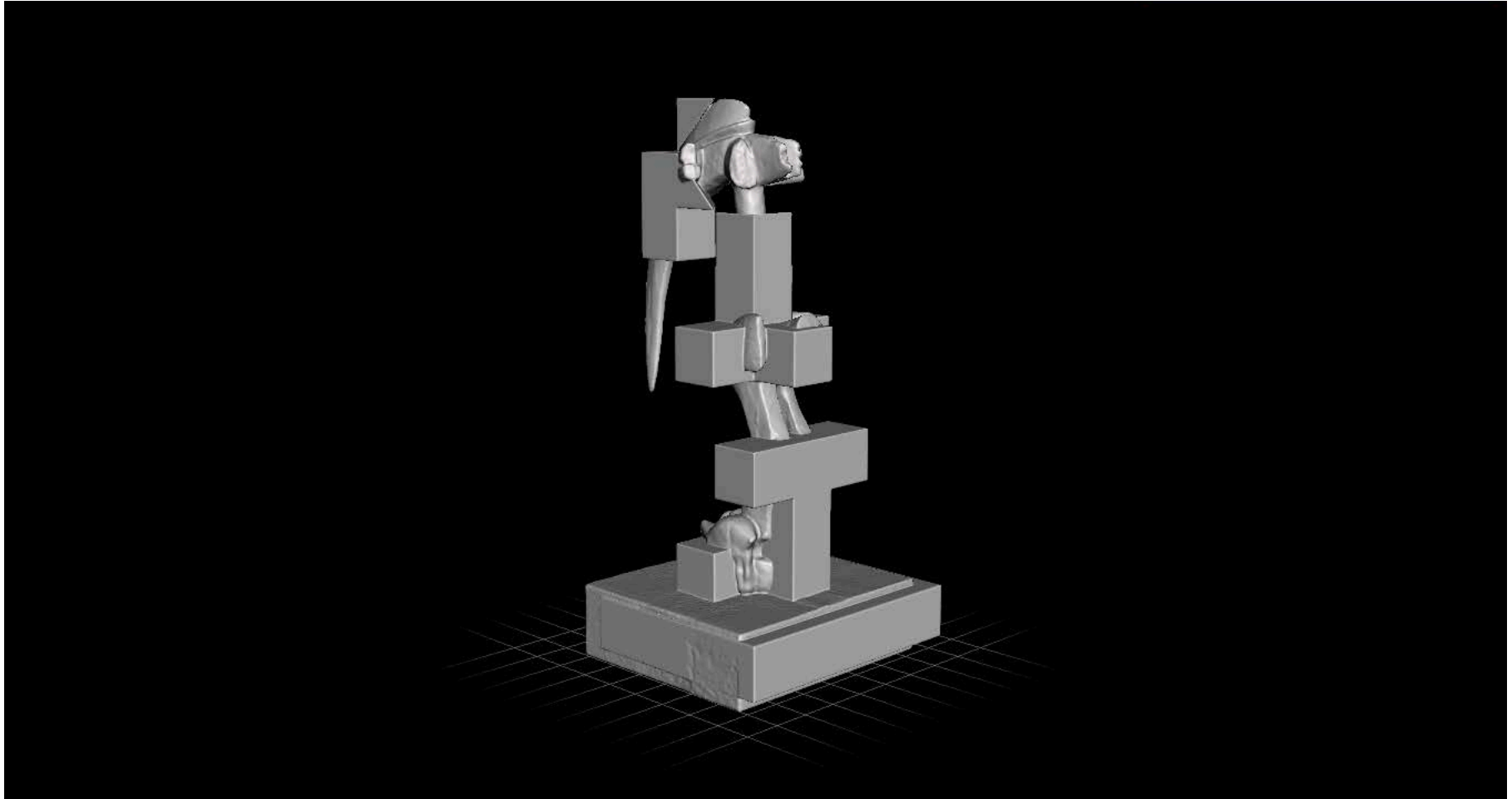

[Bird Remixed HCI Conference Fab Lab Sunderland Makerday 2017  
https://sketchfab.com/models/7fd0b0f4aa2f4c30b84b7c14d9a02172](https://sketchfab.com/models/7fd0b0f4aa2f4c30b84b7c14d9a02172)