



**University of
Sunderland**

Oyeniya, Olugbenga Samuel, Jarrar, Rawand, Ratcliffe, Emma, Nnyanzi, Lawrence, Eberhardt, Judith, Kabuye, John, Kotzur, Marie, Robb, Kathryn A. and Christie-de Jong, Floor (2024) Community-Centred interventions aimed at encouraging early diagnosis of PROstate CANcer among Black men: a systematic review. In: The Second Faculty of Health Sciences and Wellbeing Postgraduate Research Conference, 23rd July 2024, The Fire Station, Main Auditorium. (Submitted)

Downloaded from: <http://sure.sunderland.ac.uk/id/eprint/17923/>

Please refer to the usage guidelines at <http://sure.sunderland.ac.uk/policies.html> or alternatively contact sure@sunderland.ac.uk.

Community-Centred interventions aimed at encouraging early diagnosis of PROstate CANcer among Black men: a systematic review

Olugbenga Samuel Oyeniya, Rawand Jarrar, Emma Ratcliffe, Lawrence Nnyanzi, Judith Eberhardt, John Kabuye, Marie Kotzur, Kathryn A. Robb, Floor Christie-de Jong.

Prostate cancer in the UK

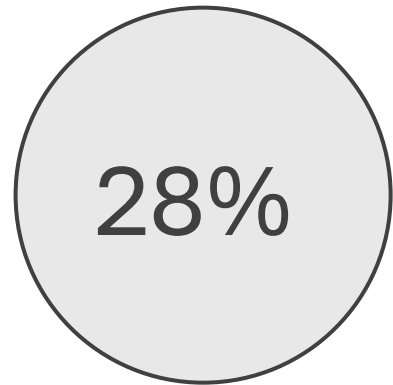

Of all new cancer cases

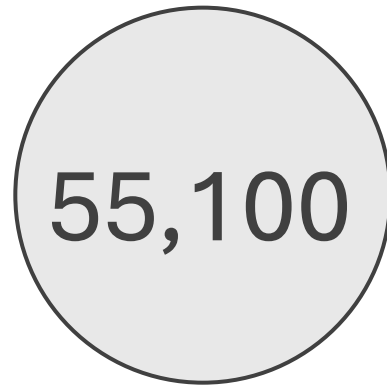

New prostate cancer cases in the UK per year



Incidence rates projected to rise by 2035

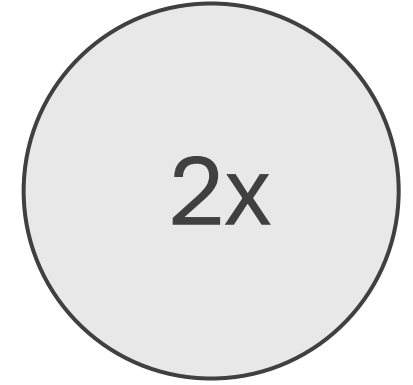

Black men to develop and die from prostate cancer

Based on Cancer Research UK data (2017-2019)

Prostate Cancer Inequality

Diagnosis of
prostate cancer



Death from
prostate cancer

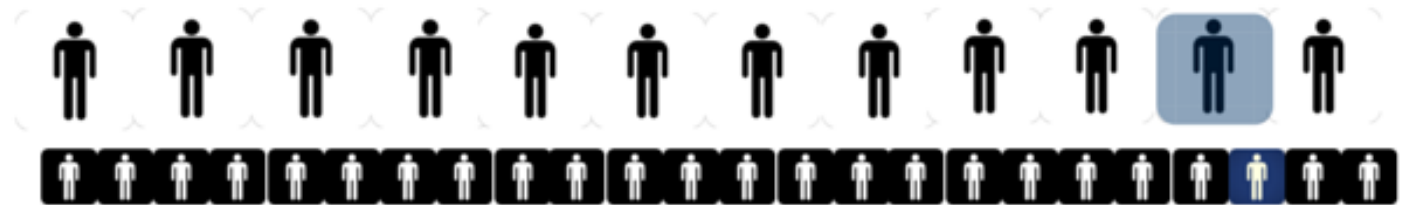

Lloyd et al. (2015)

Problem ???

- Early diagnosis can save lives ...
- Unlike breast, cervical and bowel, there are no national screening programs for prostate cancer
- How do we get black men to be aware of their increased risk of prostate cancer and make an **informed decision**.

Solutions - improving early diagnosis

Outreach
services

Health
promotion

Case finding

Knowledge
sharing
events

Expert
consulting

Training
sessions

Communities
of practice

Clinical
support

Mentoring

Partnerships/
Community-
centred

Media

Government
Policies

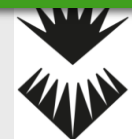

Community-centred approaches

- **Community-centred approach can create culturally tailored interventions to address health inequalities**
- **Involving the target communities in the design and delivery phase:**
 - **Advisory – Content, language**
 - **Delivery**
 - **Location**

Aim of the Review

- Identify community-centred interventions aimed at improving early diagnosis of prostate cancer in black men
- Perceived impact to improve early diagnosis
- Effectiveness of the interventions in Black men

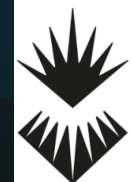

Systematic Review

- Studies involving the Black community in the intervention design to improve early diagnosis of prostate cancer in Black men.
- The key element in this review is the participatory approach of the target community.
- Protocol accepted and registered in PROSPERO



Methods

- Mixed-methods systematic review
- Eligibility: Inclusion and Exclusion criteria
 - Original studies in English from 2004 to 2024
 - Involvement of the Black community
 - Outcomes linked to early diagnosis of prostate cancer in black men
- Search strategy: key words / Mesh terms
 - Black men, African men, Caribbean men, African American men
 - Prostate cancer, prostatic tumor, prostate gland cancer
 - Community-centred, community led, co-creation, co-production , participatory
- Five databases: Medline, Web of Science, Embase, CINAHL, and PsycINFO

Methods



DATA EXTRACTION



QUALITY ASSESSMENT



DATA SYNTHESIS

- Two independent reviewers

Results

PRISMA flow chart

21 papers finally met the eligibility criteria out of a total of 1,033 after the screening and selection process.

A manual search of reference lists of the final studies (in progress)

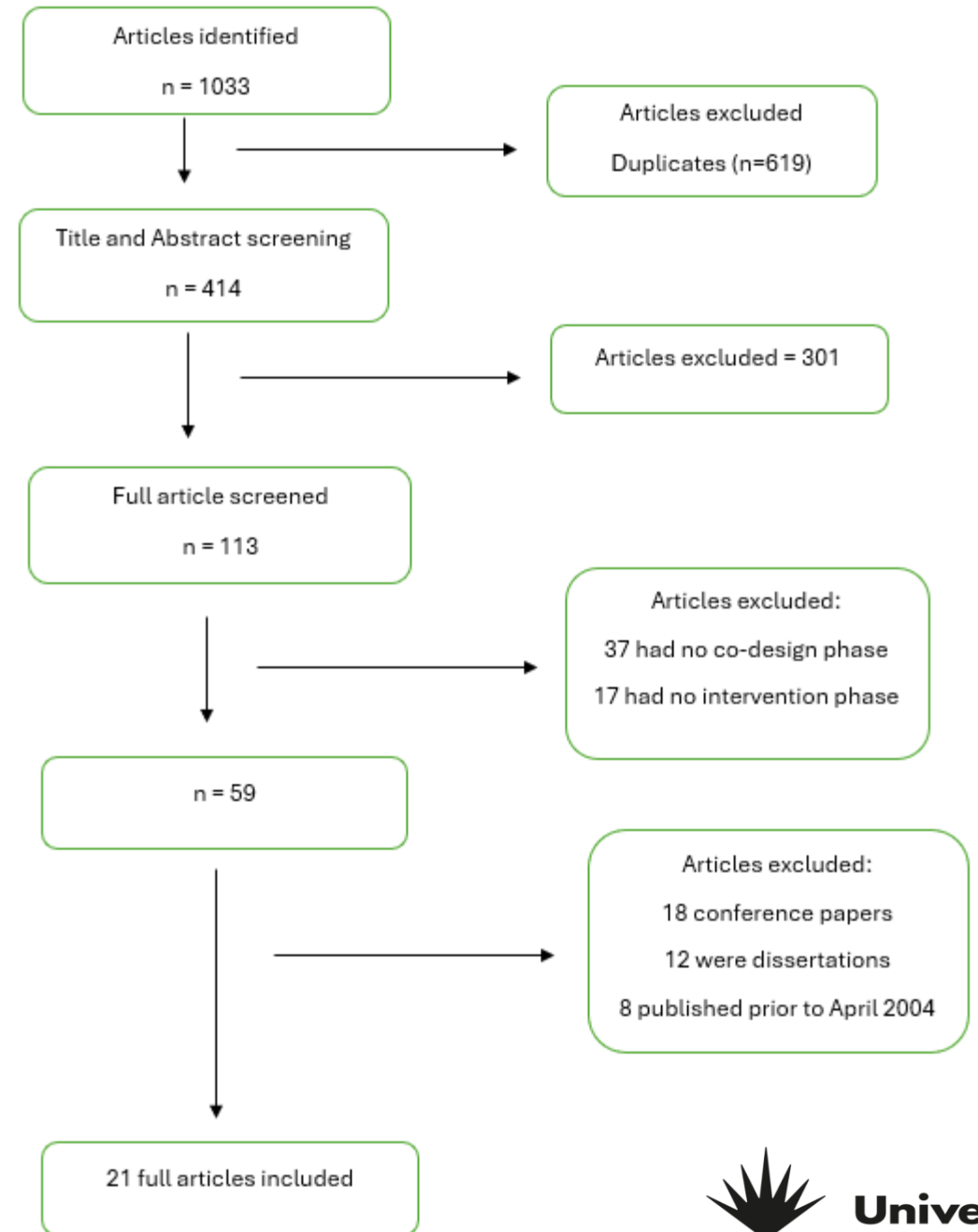



Intervention Co-design Outcomes

- Education Seminars/workshops
 - Brochure/Pamphlets
 - Mobile Phone Apps
 - Interactive online videos
 - Church-based 'Sunday school' teaching
 - YouTube video
- 

Preliminary Findings

- Out of the 21 studies; 18 are from the USA, while the remaining 3 are from the UK.
- Community Involvement
 - Advisors
 - Public Patient Involvement (PPI)
 - Lay health advisors
 - Health professionals from the community
 - Religious leaders
 - Public Involvement Community Engagement (PICE)
 - Delivery
 - Churches
 - Barber shops
 - Local community centers
 - 'Sunday school' gathering

Themes

- Level/depth of community involvement
- Culturally tailored intervention designs: words, wordings, faces & pictures
- Trusted sources: Black health professionals, or ‘trained’ religious leaders/ lay health advisors from the community
- Delivery location: churches, barber shops, local community centres



brother
to
brother

designed & delivered
by Black Men

Conclusion

- The review suggests community centred interventions have the potential to improve early diagnosis of prostate cancer in Black men
 - Culturally tailored
 - Peer-led
 - Increase acceptability
 - Increased knowledge

- This participatory approach could also be employed in addressing other health inequalities.

References

- Cancer Research UK. Prostate cancer statistics [Internet]. 2020 Available from: <https://www.cancerresearchuk.org/health-professional/cancer-statistics/statistics-by-cancer-type/prostate-cancer>
- Wang, L. *et al.* (2022) “Prostate cancer incidence and mortality: Global status and temporal trends in 89 countries from 2000 to 2019,” *Frontiers in Public Health*, 10.
- Pedersen VH, Armes J, Ream E. Perceptions of prostate cancer in black African and Caribbean men: a systematic review. *BMJ Support Palliat Care*. 2011 Apr 1;1(Suppl_1):A13–A13.
- Drake B, Shelton R, Gilligan T, Allen J. A church-based intervention to promote informed decision making for prostate cancer screening among African American men. *J Natl Med Assoc*. 2010;102(3):164–71.
- Lloyd T, Hounsome L, Mehay A, Mee S, Verne J, Cooper A. Lifetime risk of being diagnosed with, or dying from, prostate cancer by major ethnic group in England 2008-2010. *BMC Med*. 2015 Jul 30;13:171.

- Acknowledgements:
- Thanks to the PROCAN-B Research Team, the Principal Investigator & lead researcher, Associate Professor in Public Health for Medicine, Dr. Floor Christie-de Jong, Prof Katie Robb, Dr Marie Kotzur, Dr Judith Eberhardt, Dr Lawrence Nnyanzi, Dr Rawand Jarrar, Mr John Kabuye & Mr Martin Kalembe.
- Many thanks to you for listening.
- Contact: Olugbenga.oyeniyi@sunderland.ac.uk



thank you!